The Best Advertising Medium.

DAILY NEVADA STATE JOURNAL.

Full Local and Telegraphic News.

VOL. XLI. RENO, WASHOE COUNTY, NEVADA, SUNDAY MORNING, OCTOBER 1, 1893. NO. 158.

NEVADA STATE JOURNAL

Published Daily and Weekly by

Kelley & Webster.

TERMS OF SUBSCRIPTION:

Daily one year, by mail	$6 00
Daily six months, "	3 00
Daily, by Carrier, per week	15
Weekly, one year, by mail	2 00
Weekly, six months, "	1 00

☞The Daily, containing the latest telegraphic news, is published every day except Mondays. The Weekly is published on Saturdays.

THE PALACE
—IS—
RENO'S LEADING HOTEL
—IT HAS—
Light Sunny Rooms,
Restaurant Attached,
Fine Billiard Parlor,

EVERY ATTENTION PAID TO GUESTS Polite and accommodating attendants in every department. The hotel is first-class throughout, open day and night, and every attention is shown travelers.
AL. WHITE.

RUSS HOUSE,
J. SULLIVAN, - - - - Proprietor.

THIS HOTEL IS WITHIN HALF A MINute's walk from the three railroads centering in Reno; fireproof hard finished and elegantly furnished thoroughout, with rooms to suit all purses.
Finest of wines, Liquors and Cigars constantly in stock. Call and be convinced and you will come again, m10tf.

MISCELLANEOUS.

TWENTY YEARS AGO

Physicians sent their throat and lung patients toward the tropics. Now they send them northward—to the mountains—up among the pines. Sufferers from throat and lung troubles experience a wonderful sense of relief in the fragrant atmosphere of a pine country.

Santa Abie

is prepared from Abietine Balsam, obtained from a rare species of pine found only in California and Norway, and from Yerba Santa, better known as Mountain Balm. Soothing, healing and restorative, Santa Abie is a matchless remedy for coughs, colds, croup, asthma, bronchitis and all other diseases of like character. Easy to take, quick in its effects. Every bottle guaranteed. 3

FOR SALE BY

S. J. HODGKINSON.

PALACE RESTAURANT,

IN PALACE HOTEL, - - RENO, NEVADA

J. GODFREY, Proprietor.

MEALS AT ALL HOURS,

DAY OR NIGHT

OYSTERS IN EVERY STYLE

☞The public can rest assured that the Palace Restaurant will be maintained in a first-class manner.

The Keeley Institute,

CARSON CITY, NEVADA,

IS NOW OPEN FOR BUSINESS. AN INSTITUTE POSSESSING THE sole and exclusive right to sell and administer in the State of Nevada the World Renowned Double Chloride of Gold Remedies discovered and prepared by

LESLIE W. KEELEY,

Of Dwight, Illinois, for the cure of

Liquor, Morphine, Opium and Tobacco Habits and Neurasthenia.

More than 120,000 People Have Been Permanently Cured in the United States.

DR. G. E. SUSSDORFF,

Who introduced THE KEELEY CURE in the State of California, and successfully treated more than one thousand patients, will personally conduct the treatment at the Institute.

G. E. SUSSDORFF, M. D., President and Medical Director.
W. C. WATSON, Treasurer and Business Manager.

☞For terms and other information address,

THE KEELEY INSTITUTE,
P. O. Drawer 609. aug6 CARSON CITY, NEVADA.

J. M. McCORMACK'S

Marble and Granite Works.

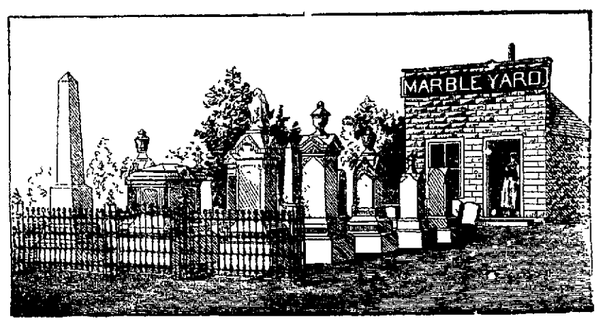

RENO, NEVADA.

Sole Agent for the Celebrated WROUGHT IRON FENCE. Designs and Prices Sent upon Application.

WIELAND'S LAGER.

PARRY & EVANS,

Sole Agents for the State of Nevada for the sale of

John Wieland Brewing Company's

Celebrated Pure and Genuine Lager Beer.

HEADQUARTERS AND BOTTLING HOUSE,

RENO, NEVADA.

☞Favorable terms given to the wholesale trade. All and family use promptly filled and attended to.

BOCK BEER

CONSTANTLY ON HAND.

AN AIR CYCLE NEXT.

WHAT IS WHAT'S WANTED BEFORE THE FLYING MACHINE.

The Bicycle No Longer Satisfies the Longing of Mankind For Free Movement—We Want to Travel as the Birds Do, but Must Learn Essential Lessons First.

The Frenchman who covered the dead walls of Paris with calls for subscriptions to a Society of Aviation, to start with a capital of 500,000 francs, may have been lacking in the highest qualities of public spirit. He was placed in jail for taking money for his little private flying machines, costing from $500 to $2,000, which he failed to deliver. But his merit lies in discovering the want that fills the breasts of a large number of men today. It is only the somewhat headlong method of gratifying that yearning which has interfered for a time with his free motion. Had he but had the forethought to invent, to beg or to borrow a fairly efficient flying machine, nothing short of a cage would now prevent him from taking a leave as French as himself.

Though he should languish for the rest of his days in prison, M. Delprat will have the glory of the discovery that the bicycle no longer satisfies the longing of mankind toward a freer movement over the face of land and water. If we are to believe the evolutionists, man is the result of gradual aspiration, from the worm that wallowth on a portion of its anatomy unsuited to ears polite, through the many footed, the four footed and four handed beasts, up to the natural lord of creation who runs perpendicular on two feet. The present century has seen man become what the old legends would have termed the "whirling one foot." Why should not this progress continue and the next century find man rising from that single pied a terre into more or less sustained aviation?

The flying machine still holding to earth by one wheel has already appeared sporadically in England, according to Engineering. Mr. Philipps published the results of his trial of a machine resting on a light car and claims that he flew, but the front wheel of the car never left the ground. This is quite as it should be. We creep before we walk, we graduate from tricycle to bicycle, and now we are at the unicycle age. Who is the man to lift us finally clear of the earth?

The principle of the balloon, useful as it is in overcoming gravity, has carried generations of inventors into a fool's paradise.

Birds are lighter than beasts, but they are not soap bubbles. And to the bird we have to return indirectly or directly for lessons in the navigation of the air. The aeroplane, in which our able aviators are now reposing so much confidence, but upon which they take care not to repose their own brittle bodies, is the result of a study of the soaring of birds. Latterly it has been reasoned out that individual feathers have a powerful influence in supporting the bird in air. So the aeroplanes are made not solid, but with slats, and in some cases jointed in sections, so that while one portion is in one plane another may be tilted up or down to get the lifting power of a change of angle. This power is so great that our leading aviators, like Hiram Maxim and Professor Langley, expect to obtain great velocities if they can once get their airships under way and under control.

The money spent by these inventors and investigators is mounting to a great sum, but who shall say it is wasted, considering the benefits to accrue? The remark attributed to Giffard when dying, that he would not reveal the secret of his airship because "he thought he saw the air ensanguined by war as the seas have been, and the earth," need not disturb us. If he did say that, he was temporarily in a state of weakness, for the flying machine will do more than anything yet invented to break down the prejudices of one nation for another. Wars are the result of such prejudices carefully inflamed by ambitious men, and while the aviation is not going to stop all wars it will surely reduce them to a minimum.

More important than such machines as Lieutenants Renard and Krebs successfully steered from Meudon to the walls of Paris and back again are the small flying machines developed from the bicycle, which seem now about to make their appearance. The bicycle with electric motor is invented. Now comes the turn of a combination of bicycle and aviator which shall permit the rider to leave earth and skim along for 100 yards or so without detriment to himself or his machine. By way of these inventions will come the discovery, step by step, of means and methods of sustaining flight for longer periods and also the actual training in motion through the air which is now wanting to mankind.

The inventors who are constructing on paper or in actuality great flying machines are like men of an inland race who have for the first time seen a broad piece of water. Before learning to paddle a canoe they are already building a frigate; before understanding the principle of the steam engine they are setting to work to make an ocean steamer. What is wanted is a popular air cycle, an "air safety," to be followed later by larger air wagons [illegible] will invent [illegible]

Children Cry for Pitcher's Castoria.

SICK CATTLE,

DO YOU HAVE ANY? IF SO TRY

B. A. LEAK, Veterinary Surgeon,

Office at Golden Eagle Hotel, Reno, Nevada. After twenty-three years' experience with

ANTHRAH, BLACK LEG, BLACK TONGUE, TEXAS FEVER, and BLOODY MURRAIN,

I am able to treat them. No Cure no Pay in the first stage of the disease. au29tfdw

YOU DON'T KNOW

what a comfort it is to have ready at hand a remedy that never fails to relieve Constipation, and that, without pain or discomfort; and almost immediately cures headaches, and dispels every symptom of Dyspepsia. Such a remedy is found in Simmons Liver Regulator—not a sweetened compound to nauseate, or an intoxicating beverage to cultivate an alcoholic appetite, but a medicine pleasant to the taste, and perfectly harmless when given to the smallest child. S. L. R. never disappoints. It possesses the virtues and perfections of a reliable remedy of the kind endorsed by eminent physicians.

"It affords me pleasure to add my testimony to those you receive annually in reference to your valuable medicine. I consider Simmons Liver Regulator the best family medicine on the market. I have prescribed it with excellent results." —W. F. PARK, M. D., Tracy City, Tenn.

Hotel Clarendon,

Formerly known as the Occidental Hotel,

Has Changed Hands

Under the new management it will be a

STRICTLY FIRST-CLASS HOTEL.

It is situated opposite the passenger depot, and is

Open Day and Night.

The tables are always supplied with the best the market affords, and the finest wines, liquors and cigars are served at the bar.

A. J. CLARK, Proprietor.

SWISS HOTEL.

J. REA & F. MARRA, Props.,
Virginia Street, next door to Fraser's meat market.
P. O. Box 517, RENO, NEV.

First-Class Accommodations For Families.

Fine Wines and Brandies, Claret and White Wine

50 Cents per Gallon.

Low rate given at Wholesale.

Also Fine Sherry and Port Wine.

A carload of Claret and White Wine just received.

☞Goods delivered to any part of the city free of charge.

Winery and Distillery at Gilroy.
P. O. Box 3, GILROY, Cal.
se8tf

NOTICE TO CREDITORS.

ESTATE OF John Ghiglieri, deceased. Notice is hereby given by the undersigned, executrix and executor of the estate of John Ghiglieri, deceased, to the creditors of and all persons having claims against the said deceased, to exhibit them with the necessary vouchers within four months after the first publication of this notice to the said executrix and executor at the District Attorney's office, in the court house, at Reno, Washoe county, Nevada, the same being the place for the transaction of the business of said estate.

MARIA GHIGLIERI, Executrix, and
GUSPARA GHIGLIERI, Executor of the estate of John Ghiglieri, deceased.
CURLER & CURLER, Attys. sep10w4

C. J. BROOKINS'

VARIETY STORE.

PIANOS, ORGANS,

Toys, Sheet Music, Yankee Notions,

Books, Stationery, Cutlery, Cigars, Tobacco, Pipes, Etc.

Commercial Row, opposite Railroad Depot

PIKE & HOLLINGSWORTH,

SUCCESSORS TO HENRY RUHE,

Commercial Row, near Sierra Street, Reno, Dealers in

Family Groceries, Fresh Fruits,

VEGETABLES,

HAM, BACON, LARD, ETC.

Our stock is large, fresh and choice. Orders will receive prompt attention. Goods delivered to all parts of town free. Give us a call and try our goods and prices. jy16tf

FOR SALE OR RENT.

TWO CATTLE RANGES—ONE SITUATED in Modoc county on the South Fork of Pit river and its tributaries, and the other near Painter Flat and generally known as Hole-in-the-Ground range, in Lassen county, Cal., and Washoe county, Nev.—both having excellent grazing lands and an abundance of water for stock uses and purposes. For terms apply to or address JACOB McKISSICK, Or. Long Valley, Cal
WILLIAM WEBSTER, Reno, Nev. 3-3tf

BURKE BROTHERS.

RENO, NEVADA,

CONTRACTORS AND BUILDERS, WILL contract for brick and stone work for building furnaces, retorts, etc.

FIRST-CLASS BRICK FOR SALE.

☞All work guaranteed. Correspondence solicited. aug16

FIFTY-CENT COLUMN.

☞All classes of legitimate advertisements not exceeding six lines inserted in this column at 50 cents per week.

To Rent.

A well-furnished residence, centrally located, for one month. Inquire at JOURNAL office. sep29w1

Mrs. Gay's Lodging House,

Stevenson's street, Powning's Addition. Furnished rooms, double or single, with or without board. Terms reasonable sep29tf

Situation Wanted.

A respectable woman wants a situation as cook or to do general housework. Apply at JOURNAL office. sep29w1

Carriage Trimming.

Persons having work in my line will find it to their interest to call on me at J. Armstrong's harness shop, Sierra street, where I am now located, and am prepared to do all kinds of trimming in first-class style and at reasonable rates.
G. MERKLINGER.
se26tw

Commercial School.

Wm. B. Daugherty, accountant and instructor in book-keeping. Day and evening classes. Experting books of accounts a specialty. Office and class room, No. 6, Sunderland Building, Reno, Nevada sep10tf

House to Rent.

An unfurnished house of three rooms on Vine street, near Fourth, for rent. Terms reasonable. Inquire of George J. Smith, corner Washington and Fifth streets
sep7tf.

Fresh Milk.

If you want pure, fresh milk call on Kelley & White. They deliver milk to any part of the city, morning and evening. The cleanliness of their dairy and surroundings is their pride. Give them a trial jy2tf

Cheap Wood.

Block wood from the Verdi mill, first-class for cooking, for sale cheap and delivered to any part of town. Leave orders at Dixon Brothers' meat market, or address
M. C. MYERS,
je30tf Verdi, Nev.

Washoe Lunch Counter.

The best meals in town; choice steakes and chops cooked to order. You pay for what you get, and your order is promptly filled.
jy1tf CLAUSEN & GOTTSCHALK.

Removal.

The Western Bi-Chloride Institute of Reno has rented a cottage at Steamboat Springs where it guarantees to cure the liquor, opium, cocaine and tobacco habits. Terms Reasonable. Correspondence as to treatment solicited. F. McRAE, Secretary,
je16tf Reno, Nev.

Best Milk System.

The bottled milk system introduced here by the Reno Creamery Dairy is adopted in all the principal cities and approved by boards of health. my23tf

J. Westlake

Is now prepared to make boots and shoes cheaper than ever before. Call and see his improved manner of manufacturing. Repairing done at short notice. Shop on north side of Virginia St. aug22tf

Oscar Hildebrant

The piano tuner is now residing permanently in Reno, and will receive a limited number of piano pupils. Leave orders at C. J. Brooking or address Oscar Hildebrandt by mail feb3tf

FOR SALE!

THE UNDERSIGNED, owing to ill-health, hereby offers his property for sale.

SITUATED ONE MILE

—From the Growing—

TOWN OF WADSWORTH

And for Ranch and Dairy Purposes

On of the Finest Pieces of Property in Nevada.

The Ranch consists of rich bottom land subdivided into meadow and pasture, containing about seven hundred (700) acres, with an inexhaustible supply of wood.

The Buildings consist of one good dwelling house, milk house and cellar, blacksmith shop, new barn, together with necessary corrals and outhouses.

The Dairy.—The ranch keeps a dairy of 45 cows and supplies the town of Wadsworth with milk and butter.

The Stock.—There will be sold with the ranch the following stock: Two span matched mules, 5 years old, weight 1200 pounds each; eight head of unbroke mules, 1 and 2 years old; forty-five good milch cows; twenty head of horses; three large ranch wagons; two delivery wagons, and one buggy, together with a full and complete set of farming tools, etc.

Water Right.—The property has one of the oldest water rights on the Truckee river.

Terms.—For term and further information apply by letter or in person to
DAN PROCTOR,
my27tf Wadsworth, Nev.

Drugs,

Toilet Articles,

Fine Perfumes,

—AT—

HODGKINSON'S,

VIRGINIA STREET.

J. H. CLARK, J. COHN.
COHN & CLARK,
OPPOSITE THE BANK OF NEVADA.

BUYERS AND DEALERS IN NEW AND second hand goods, and all classes of merchandise. Money loaned on collateral. Old gold and silver bought. Tailoring, cleaning and repairing neatly done at short notice. A full line of misfit clothing, also a full line of gentlemen's shoes constantly on hand. se2tf

CHARLES E. CLOUGH,
BUILDER, ARCHITECT, AND CONTRACTOR,
RENO, NEVADA.

Plans for buildings and estimates of cost furnished. Contracts taken for any size or style building. Residence near the University. ☞Orders left at Sunderland's shoe store will receive prompt attention. mar19tf

FURNITURE.

E. C. SESSIONS & CO.,

DEALERS IN ALL GRADES

FURNITURE

—AND—

Upholstered Goods,

Virginia St., Three doors south of First National Bank.

HAVING THE LARGEST AND BEST SELECTED STOCK OF GOODS In our line to be found between Sacramento and Ogden, we are prepared to fill all orders and to supply all articles required in furnishing Kitchen, Dining Room, Parlor, Bedroom and Office, at as low rates as can be sold for the same quality of goods.

Bedroom Suits at from $20 to $130.
Chairs 75 cents to $25 each.
Mattresses of all kinds and Quality.
Window Shades fringed and plain.
Combination Step Ladder Chair, neat and convenient.

REPAIRING A SPECIALTY

☞We have a first-class Upholsterer and can do any work in that line that may be required. Goods delivered to any part of the city or vicinity free.

A few WHEELER & WILSON LATEST IMPROVED No. 9 HIGH ARM SEWING MACHINES for sale at reduced rates.

First National Bank

RENO, NEVADA.

Capital paid in, ... $200,000 00
Surplus Fund, ... 100,000 00
$300,000 00

Deposits Received on Favorable Terms.
Money Loaned on Approved Security.

Exchange Bought and Sold throughout the United States and Europe. Takes Telegraphic Transfers

INTEREST PAID ON TIME DEPOSITS.

OFFICERS:

D. A. Bender . . . . . President
Geo. W. Mapes. . . . . Vice President
C. T. Bender. . . . . Cashier
George H. Taylor. . . . . Assistant Cashier

DIRECTORS:

W. O. H. Martin, A. H. Manning, G. W. Mapes, C. E. Paxton, D. A. Bender, F. M. Lee. C. T. Bender.

SAFETY DEPOSIT BOXES FOR RENT
By the Month or Year at 50 cents per Month.

BANK OF NEVADA NOTICE.

M. D. FOLEY. . . . . President
M. E. WARD. . . . . Vice President
R. S. OSBURN. . . . . Cashier

Daniel Meyer, of San Francisco; George Russell, of Elko; M. D. Foley M. E. Ward, J. N. Evans, C. C. Powning, and L. Abrahams, of Reno.

INTEREST PAID ON TIME DEPOSITS.

The Bank of Nevada, Reno, with a capital of $300,000, and liberal credit with banks and bankers, is better able than ever to transact a general banking business, and to accommodate the agricultural, stock raising and business interests of all customers, and the patronage of the people is respectfully solicited.
The Bank will pay interest on time deposits at the rate of 4 per cent, per annum. No charge for exchange on Pacific Coast business will be made to patrons.
The Bank will buy and sell exchange on San Francisco, New York, London, and all the principal cities in the United States, Canada, Europe, China and Japan.
Special rates will be given for France, Germany, Italy and Switzerland.
Stocks and bonds bought and sold on commission. The Bank is also agent for leading American and European Fire Insurance Companies.

ANHEUSER -|- BUSCH -|- BREWING -|- ASSOCIATION

J. G. KERTH.

Sole Agent for Reno, Carson, Virginia City and all Western Nevada for this

CELEBRATED

Budweis Lager Beer.

Correspondence solicited, and all orders promptly attended to. A trial will convince of its superiority over all other brands in the market.

NEATEST

Spring and Summer

CLOTHING,

And Furnishing Goods

M. NATHAN'S

The Pioneer Clother.

RENO, NEVADA.

HAVE YOUR PRINTING

—DONE AT THE—

Journal Job Office.

NEWSPAPER ARCHIVE®

NEVADA STATE JOURNAL.

SUNDAY, OCTOBER 1, 1893.

A REMARKABLE PROPOSITION.

The leading manufacturers of Philadelphia, representing a capital of about $75,000,000 and annual products of at least twice that amount, have drawn up and signed a proposition to aid the silver men in their fight if the latter will combine to prevent tariff legislation. Over one-half those who signed this remarkable proposition are Republicans, who, as well as the Democrats who affixed their signatures to it, have been in favor of the repeal of the Sherman act and strongly opposed to the remonetization of silver. They now propose to sever their connection with the old parties for a consideration. They are actuated solely by self-interest and offer to do what they can to prevent the passage of a bill they have hitherto advocated if the silver men will reciprocate.

This new movement has created quite a sensation in Philadelphia owing to the political and financial standing of those who inaugurated it. It will hardly commend itself to the public. The proposition is too selfish and cold-blooded to be received with favor. It only differs in degree from a "sell out" club organized on the eve of an election to make the most of the elective franchise by disposing of votes to those who offer most for them. It is, however, the method adopted by the goldbugs to carry their schemes through Congress, and if the Silver men should accept the proposition they would only be adopting the tactics of the Wall street combination. The Senators and Representatives in Congress who barter their influence and their votes on the silver question for federal patronage set the example which the Pennsylvania manufacturers propose to follow. It is no worse for the latter to endeavor to make the most of their influence to defeat certain legislation than it is for the administration to use its influence to secure the passage of a pet measure. The Silver men would be no more censurable for accepting aid from manufacturers to defeat the repeal of the Sherman act than other Senators and Representatives, who for a share of the federal patronage, stultify themselves by advocating the passage of the repeal bill. Such methods are degrading and debauching, yet the accusation that they are approved by those highest in official position, though publicly made in the Senate is not denied.

The Silver men in their gallant fight to restore the money of the people to its constitutional standard, gladly welcome to their camp all who enlist under their standard from conviction, but they are not inducing mercenaries to join them, as the goldbugs do, by promises of offices or spoils.

TALKING COMPROMISE.

The goldbugs at Washington are weakening. A republican Senator has been endeavoring to get the Silver men to agree to a proposition for the purchase and coinage of $3,000,000 worth of silver monthly for three years. It was asserted by some of the Senators that the President would accept no compromise as he is intent on having the Sherman act repealed unconditionally. The Silver Senators are not satisfied with the proposition and are disposed to risk defeat rather than accept the terms.

The speech of Cameron of Pennsylvania in favor of free coinage had a depressing effect on the goldbugs. It was so unusual for an eastern Senator to advocate the cause of silver that it startled the Wall street combination, and they see that the only way out of the entanglement is by compromise. The Silver Senators seem to be masters of the situation and will not consent to the repeal of the Sherman act unless a substitute more favorable to silver is enacted.

TAXING BANK DEPOSITS.

Congressman Bryan of Nebraska introduced a bill to tax deposits in National banks at the rate of one-fourth of one per cent. In consideration of this tax the Government guarantees the depositor against loss in the event of the failure of the bank. In explanation of the provisions of the bill its author says it will benefit depositors by giving them security for deposits. It will bring to national banks advantages which will more than balance the small tax, because the greater security will bring to the banks greater deposits. The tax will be suspended when the special fund reaches $10,000 and after that the tax will be merely nominal. It will benefit the community because when depositors are secured money will not be hoarded. Banks will not then be crippled and the worst features of panics will be avoided. It will compel States to protect depositors in State banks in some way or State banks will get no deposits. By paying depositors at once money is put in circulation and embarrassment to the business community prevented.

The Committee on Ways and Means is considering the new tariff bill. It is hinted in Washington that the Secretary of the Treasury favors an increase in the internal revenue tax on whisky, beer and tobacco as the best means of raising the additional revenue necessary to meet the increasing deficits of the government.

The *People's* paper says: "The money pinch should not be ascribed to Democracy. It has sins enough to answer for. Republicanism brought the country to the verge of ruin. Democracy only pushed it over."

OAKLAND FENCE WAR.

Van Alen Declines the Embassadorship.

TRAMPS WESTWARD BOUND.

Uncle Sam May Take a Hand at Rio de Janeiro.

Van Alen Declines the Italian Mission.

NEW YORK, September 30.—A private letter was received in this city to-day from James J. Van Alen, now at Newport, R. I., which may mean that the man whom Mr. Cleveland sought to make Ambassador at Rome has tired of the combat and requested the President to take him out of the way. The letter referred to was addressed by Mr. Van Alen to the Manager of the Press Clipping Agency in this city, to whom Mr. Cleveland's appointee had given an order after his nomination for newspaper extracts bearing upon his appointment. He then desired to know all the press of the country had to say about him. Mr. Van Alen's curiosity on that subject must be fully satisfied, for he has countermanded the order and decided that no more clippings be sent him, adding, as is positively asserted, that he had written the President declining the place of Ambassador to Italy. No additional information concerning Mr. Van Alen's alleged sudden retirement from the fight has been secured up to a late hour tonight.

Anti-Debris Legislation.

MARYSVILLE, September 30.—Phipps, Manager of the State Anti-Debris Association, has returned from Washington, where he went to confer with Senators and Congressmen regarding pending and prospective legislation affecting the valley interests. His report will be made to the association and he is not now very communicative. Mr. Phipps says that the Midwinter Fair is being advertised throughout the East on a scale that challenges the greatest admiration from all sources.

An Army of Tramps.

SACRAMENTO, September 30.—An army of tramps are headed for California from Oregon. They are moving upon California by way of the California and Oregon road. Between Roseburg, Oregon, and Davisville, California, it is estimated that there are over 500 tramps scattered along the railroad.

The first detachment reached Davisville to-day. They numbered ninety-four, and came in on a freight train. They cannot be said to be tramps as they appear to be hard-working men.

Uncle Sam May Take a Hand.

LONDON, September 30.—A private dispatch received from Rio de Janiero by a prominent firm engaged heavily in the Brazilian trade, gives important information. The American Minister yesterday instructed the commander of the United States steamer Charleston, to protect American goods in barges on the bay from seizure by the revolting squadron. The United States Government has instructed Minister Thompson to make every possible effort to protect American persons and property.

Troops Ordered to Yuma.

SAN DIEGO, September 30.—It is reported here that an Indian outbreak is imminent at Yuma. Telegraphic orders have been received by Colonel Kellogg, in command of the local garrison of regular troops, asking for aid. He has assigned Major Charles L. Davis to the command of a detachment of thirty men, who will leave by train in the morning for service at that point.

To Quell the Disturbance.

COLTON, Cal., September 30.—Indian Agent Estudillo received a dispatch from Yuma last night announcing that the expected outbreak among the Indians had occurred. He left Colton today for the scene armed with full authority from Washington to quell the disturbance. He was accompanied by Father Williams of Yuma.

The Fence War in Oakland.

OAKLAND, September 30.—The fence war continues in Oakland between the people and the Southern Pacific at the foot of Castro street. As soon as a fence is completed by the railroad the people take it down. The people seem determined and it may be well for the railroad to note the fact.

Yesterday was Ireland's day at the World's Fair. Chief Barrett of the Electricity Department caused the green flag to be raised on the electricity building in honor of the day. Frank Millet, in change of Fair flags, ordered the flag taken down. This order was obeyed, but the flag was raised again by order of Barrett who has Irish blood in his veins. Then Millet and his men cut the halyards. The matter was referred to President Higginbotham for decision, but he was absent. An appeal was made to the Council of Administration, and the flag was unfurled on the electricity building.

Telegraph Notes.

James J. VanAllen has written a letter declining the mission to Italy.

A fire at Centersburg, Ohio, destroyed several business houses, two hotels and many dwellings.

The lumber yards of L. L. James & Co. and of H. H. Knapp at Napa, Cal., were burned yesterday: loss about $35,000.

Henry Coleman, a Negro, who attempted to assassinate Capt. Lyles, was taken from jail at Benton, Louisiana, and lynched. Lyles will probably recover.

While the funeral services of the wife of Assemblyman Dow were being conducted at Ripon, Wisconsin, the floor gave way, precipitating about 100 persons, one or more of whom were fatally injured, into the cellar.

Dispatches from Rio state that the intervention of foreign Minister, and the war vessels in the harbor prevented a further attack on the forts yesterday. It is believed that a favorable modification of the situation has taken place.

The New York bank statement for the week is: Reserve increase, $6,511,000; loans, increase, $349,000; specie, increase, $2,142,000; legal tenders, increase, $5,145,000; deposits, increase, $7,038,000; circulation, increase, $785,000. The banks now hold $24,121,000 in excess of the legal requirements.

A serious Indian outbreak is threatened on the Yuma reservation in California. Miguel, the deposed Chief, with a band of his tribe, is reported to have attacked the reservation school-house. It is not known yet how serious the attack was or whether anyone was killed. This information was received at the Interior Department by telegraph yesterday from Indian Agent Eseterdillo of the Yuma reservation. Secretary Hoke Smith at once went to the War Department and requested troops to be at once sent to the scene of the outbreak.

Church Notices.

Trinity Church—Eighteenth Sunday after Trinity. Litany and celebration of the holy communion at 11 A. M. Sunday School at 12:15 P. M. Evening prayer and sermon at 7:30 P. M. All are invited.

Baptist Church—In the absence of the pastor there will be Sunday School at 12 o'clock and Young People's meeting at 6:30 P. M.

Methodist Church—This Sabbath at the M. E. church our theme will be. Understanding the Word, and in the evening Christ's Claim. The evening service will commence at 7 o'clock during the fall and winter months. All are cordially invited to attend.

Congregational Church—Services today at 11 A.M. and 7:15 P. M., conducted by the pastor. A special invitation is extended to strangers to attend these services.

Robbery at Sutro.

It has just been made known that about a week ago a burglar entered the house of Barney Moran, at Sutro, and stole a purse containing $365. This money is all the old gentleman had, and is a severe loss to him. Nothing has heretofore been said about the matter for the reason that it was expected that the thief could be more readily apprehended if the robbery was not made public. Trouble is expected, as the supposed thief is now in Sutro.— *Times.*

Prof. W. O. Pearce.

Organ registration and manipulation taught thoroughly. Organ tuning and repairing a specialty. Special attention given to beginners on the piano. Leave orders at C. J. Brookins' music store. sep6tf

How's This?

We offer one hundred dollars reward for any case of Catarrh that cannot be cured by Hall's Catarrh Cure. F. J. Cheney & Co., proprietors, Toledo, O.

We, the undersigned, have known J. F. Cheney for the last 15 years and believe him perfectly honorable in all business transactions and financially able to carry out any obligation made by their firm.

West & Truax, Wholesale Druggists, Toledo, O.; Walding, Kinnan & Marvin, Wholesale Druggists, Toledo, Ohio.

Hall's Catarrh Cure is taken internally, acting directly on the blood and mucous surfaces of the system. Price 75c per bottle. Sold by all druggists. Testimonials free.

Stationery, cutlery, notions, also gentlemen's underware and hats at A. Nelson's on Virginia street. Call and examine before purchasing elsewhere.

For Constipation
Ayer's Pills
For Dyspepsia
Ayer's Pills
For Biliousness
Ayer's Pills
For Sick Headache
Ayer's Pills
For Liver Complaint
Ayer's Pills
For Jaundice
Ayer's Pills
For Loss of Appetite
Ayer's Pills
For Rheumatism
Ayer's Pills
For Colds
Ayer's Pills
For Fevers
Ayer's Pills

Prepared by Dr. J. C. Ayer & Co., Lowell, Mass. Sold by all Druggists.

Every Dose Effective

A GENTLE WOMAN

Wishes a toilet cream to promote that

Brilliant Transparency

of the skin, which is the true beauty of the complexion.

She wishes it to have the true fragrance of the flowers and the gentle tonic action of the healing balsams, which render the skin soft, white and beautiful without injury to it.

She wishes the refreshing, soothing effect of the best and simplest ingredients blended into a perfect cream. She finds it in Cocona Cream and will have no other.

She never uses the paints and face bleaches which are so injurious to the skin.

GENTLEMEN after shaving find Cocona Cream most excellent.

COCONA WATER is the natural fragrance of flowers for the toilet and bath.

COCONA BALM Prevents and Heals chapping, breaking and roughness of the skin.

THE COCONA TOILET SPECIALTIES are manufactured only by the

Cocona Company,

SAN FRANCISCO, CAL.,

and we have secured the agency of same, as it is our constant effort to supply the public with the finest and latest Toilet Articles and the purest of Drugs and Medicines

WILLIAM PINNIGER, Druggist.

BREVITIES.

The *Silver State* says. A heavy thunder and rain storm passed over Winnemucca Saturday, and for a few minutes the rain came down in sheets.

Saltus—"Don't you think the Government ought to make the silver dollars heavier?" Freshly—"No, I don't old man. It's a hard job for me to raise one now."

The Commissioners will meet tomorrow morning for the transaction of regular county business, and will also complete their labors as a Board of Equalization.

Dr. W. A. Phillips left yesterday for the East. He intends to take a post graduate course in a medical college and visit the principal hospitals in the Eastern cities while absent.

Among the Elko county products shipped to the World's Fair last week, the *Independent* says, was a large potato out of which had grown six smaller ones, the whole weighing 4¼ pounds.

The Mason Valley *Tidings* says: Chas. H. Groves formerly of Humboldt county has been secured to teach the school in the Meisner district. School begins Monday, October 2d.

The *Dispatch* says Wadsworth school district has 40 more census children this year than last and the amount of money to the credit of the district in the county treasury on August 31st last was $1,501.72.

The Carson *Tribune* says the little daughter of Frank Murphy swallowed a key Friday afternoon, but fortunately Mrs. Murphy extracted it without much harm being done, although the little one's throat was pretty sore.

The Pioche *Lode* says: A miner's inch of water is the quantity which will flow through an aperture in an inch plank one inch square, the water being at rest and its surface six inches above the top of the aperture. It equals .02499 cubic feet in one second, 1,4994 cubic feet in one minute, 89,9640 cubic feet in one hour.

The *Tidings* says the company of cowboys that left Mason Valley several weeks ago for Harney county, Oregon, after a band of horses for N. H. A. Mason, returned last Friday. They report the loss of three head on the road. They were eleven days in making the trip to the north and nineteen in returning.

In a private letter D. Allen, ex-district attorney of Washoe county, who is now located at Los Angeles, says that Charley Quong, a Chinese cook who lived in and about Reno for the past fourteen or fifteen years, was one of the Celestials recently convicted and ordered sent back to China by Judge Ross.

Now Try This.

It will cost you nothing and will surely do you good, if you have a cough, cold, or any trouble with throat, chest or lungs. Dr. King's New Discovery for Consumption, coughs and colds is guaranteed to give relief, or money will be paid back. Sufferers from lagrippe found it just the thing and under its use had a speedy and perfect recovery. Try a sample bottle at our expense and learn for yourself just how good a thing it is. Trial bottles free at S. J. Hodgkinson's drug store. Large size 50c. and $1 00.

Bucklen's Arnica Salve.

The best salve in the world for Cuts Bruises, Sores, Ulcers, Salt Rheum, Fever Sores, Tetter, Chapped Hands, Chilblains, Corns, and all skin Eruptions, and positively cures Piles or no pay required. It is guaranteed to give perfect satisfaction or money refunded. Price 25 cents per box. For sale by S. J. Hodgkinson.

The Mistakes

of life are many—some great, others small. We classify them as we feel their effect, and just in the same way you recognize Simmons Liver Regulator when taken for Indigestion, Dyspepsia, Constipation and Biliousness. There can be no mistake in taking the Regulator for these disorders. It quickly relieves. Don't make the mistake of getting anything else for Malaria.

JOHN SUNDERLAND'S ADVERTISMENT.

NEW GOODS, PATTERNS, STYLES, For the Fall and Winter of '93 and '94.

My Fall and WinterGoods in Medium and Heavy Weights,

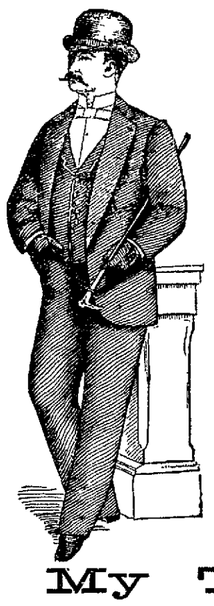

MEN'S, YOUTHS' AND BOYS' CLOTHING

And Gents' Furnishing Goods.

Finest Line of the Very Best HATS,

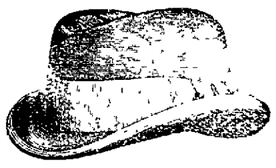

AND VERY LATEST STYLES of the very best manufacturers of the East. Don't buy poor, cheap, shoddy and unreliable goods that will give you no value for your money, when you can get good goods as cheap as you have to pay for shoddy.

HERE ARE SOME OF MY PRICES:

Men's Suits in Sack—Medium Weight	$8 00
Men's Suits in Sack—Heavy Weight	9 00
Men's Square Cut Heavy Weights	10 00
Men's Fine Cassamere Suits, Latest Pattern and Style	12 00
Youths' Suits, 12 to 18 years	6 00
Youths' Suits, 12 to 18 years	8 00
Youths' Suits, 12 to 18 years	10 00
Boys' Suits, from 8 to 14 years	6 00
Boys' Suits, from 8 to 14 years	5 00
Child's Short Pants Suits, from 4 to 10 years	$2 50, $3, $3 50, $4 50, $5, 6 00
Child's Short Pants	75 cts, $1, 1 25
Child's Short Pants, custom made	$1 50, 2 00

My Tailoring Department

IS COMPLETE.

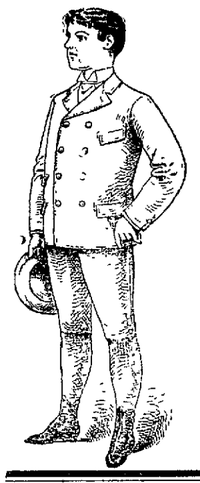

I IMPORT MY OWN CLOTHS,

And have secured the services of one of

The Best Cutters on the Coast.

Good Fits will be Guaranteed in All Cases.

My prices for Custom Made Suits will run from $25 upwards.

An examination of my prices will convince you that good goods and low prices is the rule at

JOHN SUNDERLAND'S,

Virginia St., - - - Reno, Nev.

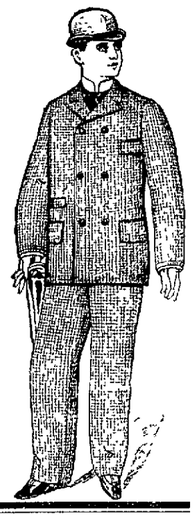

When Baby was sick, we gave her Castoria.
When she was a Child, she cried for Castoria.
When she became Miss, she clung to Castoria.
When she had Children she gave them Castoria.

Hot lunch at Kerth's every day, 15 cents.

Take your prescriptions to Pinniger's pharmacy, Virginia street. Pure drugs at lowest prices.

NEW TO-DAY.

BOARD OF EQUALIZATION NOTICE.

THE FOLLOWING IS A LIST OF ALL persons the value of whose property has been increased, and the amounts so added on the assessment roll of Washoe county, for the year 1893, who have not appeared before the Board of Equalization of said county, and a list of all property, the value of which has been raised, together with the amounts so raised, the owners of which have not appeared before said Board, and notice is hereby given to such parties as have not appeared before the Board of Equalization that the Board will meet at the office of the County Clerk of said county on the

2d Day of October, 1893.

And notice is hereby further given that the last meeting of said Board of Equalization for the fiscal year 1893 will be held at the County Clerk's office on

Monday, October 9, 1893,

When all persons, the value of whose property has been increased or the value of which has been raised, and who have not heretofore appeared before said Board, may appear and upon making affidavit that they had no knowledge of such increased valuation will be given a hearing before the Board on said date.

Mrs. Urilla Thoms, added on mortgages, $2,300.

Mrs. Mary A. Jones, added on mortgages, $1,000.

G. B. Avansino, raised from $250 to $5,000; added on money and mortgages, $4,750.

C. T. Bender, raised on house and lot, homestead in Reno, from $1,800 to $2,100.

A. H. Manning, added on mortgages, $2,400.

O. EVANS, Clerk.

SAN FRANCISCO, CAL., September 9, 1893—There will be sold at public auction at Fort Bidwell Cal., commencing October 10, 1893, and continuing from day to day as long as may be necessary, a large lot of miscellaneous public property. Circular describing the nature of the articles and other information may be obtained at this office or at the office of the Post Quartermaster at Fort Bidwell, Cal. J. G. CHANDLER, Chief Quartermaster. sep12w3

PALACE BAKERY

East side Virginia Street.

Fresh, Wholesome Cakes, Pies and Bread Constantly on Hand.

ICE CREAM SODA AND ICE CREAM

At All Hours.

Fresh Candy and Nuts.
Wedding Cakes a Specialty.
Toys and Fancy Articles.
Goods delivered free to any part of the city.

JOHN PETERSON, Proprietor.

DIXON BROTHERS.

WHOLESALE AND RETAIL

BUTCHERS.

Fresh Beef, Pork, Mutton, Veal, Sausage Constantly on Hand.

HAM, BACON AND DRIED BEEF.

SHOP—Corner Commercial Row and Sierra Street, Reno, Nevada.

A share of the public patronage solicited.

HENRY B. RULE,

The Real Estate and Insurance Agent.

Scottish Union & National Insurance Company of Great Britain.
Home Insurance Company of New York.
German-American Insurance Company of New York.
National Assurance Company of Ireland.
Springfield Fire and Marine of Springfield, Mass.
Northern Assurance Company of London.
Norwich Union Fire Insurance Society of Norwich, Eng.
Fire Association of Philadelphia, Pa.
Sun Fire and Marine of San Francisco, Cal.
Phoenix Assurance Company of London, Eng.
American Fire Insurance Company of New York.
New Hampshire Insurance Company of Manchester.
Orient Insurance Company of Hartford, Ct.
Mutual Life Insurance Company of New York.
Pacific Mutual Life and Accident Insurance Company of San Francisco, Cal.

All Fire Insurance Policies Written on Day of Application.

Property Bought and Sold on Commission; Property Rented; Rents Collected; Loans Negotiated.

Cheap Lands! Good Homes! Sure Investments!

Lands in any part of Nevada, and Lassen and Sierra Counties in California.

Office in THOMPSON'S BLOCK, VIRGINIA ST. Reno, Nev.

C. GULLING, President. GEO. H. TAYLOR, Vice President.
WM. HENRY, Secretary. FIRST NATIONAL BANK, Treasurer.

RENO MILL AND LUMBER CO.

WHOLESALE AND RETAIL DEALERS IN

Rough and Dressed Lumber, Wood Turnings, Windows,

Doors, Blinds, Mouldings, Pickets, Shingles and Packing Boxes.

BEE MATERIAL OF ALL KINDS.

Wall Paper of Every Description.

Builders' Hardware, Paints, Oils, Glass, Etc.

J. B. McCULLOUGH,

DRUGGIST and APOTHECARY

Commmercial Row, Reno, Nevada.

Prescriptions Carefully Prepared

FROM THE PUREST DRUGS ONLY.

An Elegant Assortment of Toilet Articles, Picture Frames, Wall Paper, Paints, Oils, Glass, Etc.

Agent for THE WHITE SEWING MACHINE.

THE NEVADA CASH STORE

Has Reopened With a Full Line of

Dress and Fancy Goods,

Carpets and Linoleums.

S. EMRICH, Proprietor.

NEWSPAPER ARCHIVE®

NEVADA STATE JOURNAL.

PRICE OF DAILY JOURNAL.
FIFTEEN CENTS PER WEEK
Delivered by Carrier.

SUNDAY, OCTOBER 1, 1893.

TIME TABLES.

Time of Arrival and Departure of Trains at Reno.

ARRIVES	TRAIN.	DEPARTS
	SOUTHERN PACIFIC.	
9:20 p. m.	No. 1, Eastbound Express	9:35 p. m.
7 25 a. m.	No. 3, Eastbound fast mail	7:35 a. m.
8:50 a. m	No. 2, Westbound Express	8:50 a. m.
9:10 p. m.	No. 4, Westbound fast mail	9:20 p. m.
	VIRGINIA & THUCKEE.	
	No. 1, Virginia Express	7:55 a. m.
8 05 p. m.	No. 2, San Fran. Express	
	No 3, Local Passenger	1:45 p. m.
11.40 a m.	No. 4, Local Passenger	
	N.-C.-O. RY.	
	Express and Freight	8:30 a m.
4:30 p. m.	Express and Freight	

Time of Arrival and Departure of Mails at Reno.

MAIL	ARRIVES	CLOSES
San Francisco, Sacramento and points in California and Oregon	7:25 a. m. 9:20 p. m.	8:00 a. m. 3:00 p. m.
Ogden, all Eastern points	9:20 p. m.	6:40 a. m.
Carson, Virginia and all Southern points	8 05 p. m.	6:40 a. m
Susanville and all points north	4 15 p. m.	8:00 a. m.

Buffalo Meadows and Sheephead mail arrives every Wednesday at 4 15 P. M. and closes every Thursday at 8.00 A. M.

V. & T. locked pouch from Virginia and Carson arrives at 11:45 A. M., mail for same closes at 1:30 P. M.

Postoffice Hours:

From 8:30 A. M. to 6 P. M Sundays from 9 to 10 A. M.

A Weak Digestion

strange as it may seem, is caused from a lack of that which is never exactly digested—*fat*. The greatest fact in connection with

Scott's Emulsion

appears at this point—it is *partly digested fat*—and the most weakened digestion is quickly strengthened by it.

The only possible help in Consumption is the arrest of waste and renewal of new, healthy tissue. Scott's Emulsion has done wonders in Consumption just this way.

Prepared by Scott & Bowne, N Y. All druggists.

BREVITIES.

John Slaven was on the streets yesterday.

People were reminded yesterday that Winter is approaching.

There is some talk of abandoning the military post at McDermit.

A large delegation from Reno attended the Carson Fair yesterday.

Plumbing, tinning and pipe work neat and cheap at Lange & Schmitt's. *

The Board of University Regents held their regular monthly meeting yesterday.

The sudden changes in the weather have caused an apparent epidemic of colds.

Mrs. and Mrs. L. C. Pease have both been quite ill for several days with severe colds.

That dull, listless feeling every morning indicates the need of Ayer's Sarsaparilla.

The weather is decidedly cool and overcoats are getting to be a necessity in the evenings.

The disease among cattle which so alarmed people a few weeks ago seems to have disappeared.

Henry B. Rule has moved his real estate and insurance office from Virginia street to the store of S. O. Wells.

October 9th, will be "Chicago Day" at the World's Fair, when it is expected more than 500,000 people will enter the gates.

The Carson Fair is over, and appears to have been a success, notwithstanding dull times and two days of unfavorable weather.

Seven thousand square inches of the dome of the Denver Capitol are to be covered with silver; two ounces to the square foot.

The hair cannot flourish unless the scalp is kept in good condition. Ayer's Hair Vigor gives universal satisfaction as a dressing.

Professer Koch, the great bacteriologist, has got himself into trouble by divorcing his wife and marrying a Berlin variety actress.

If you want a good fitting pair of boots or shoes—no scab work from strangers—go to H. F. Pavola, who is reliable and no stranger. *

The largest assortment of heating stoves, parlor stoves, cook stoves and ranges, crockery and lamps at panic prices at Lange & Schmitt's. *

When the hair begins to fall out or turn gray, the scalp needs doctoring, and we know of no better specific than Hall's Vegetable Sicilian Hair Renewer.

Judge Fitzgerald has appointed Geo. Russell of Elko, and John B. Paul and Geo. Watt of Lander, appraisers of the estate of Geo. W. Crum, deceased. So says the *Reveille*.

The Board of Equalization reduced the valuation of the Central Pacific road in Lander county to $12,000 per mile and the land to 10 cents per mile. This, the *Reveille* says, is a reduction of $36,753 30 in value and of $1,212 85 in taxes.

THE COLUMBIAN EXPOSITION.

More Notes of the Great Fair from a Reno M. D.

CHICAGO, September 23, 1893.

EDITOR JOURNAL:—The crowds at the Fair are increasing daily as the time draws near for the closing. The flat has gone forth and on October 31st, the work of removing exhibits and tearing down the buildings will commence, one building at a time. Those who have not visited the "Great Columbian Exposition" have missed a sight which will probably never be witnessed again in such magnificent and gorgeous splendor. Since my last letter I have visited

THE TRANSPORTATION BUILDING,

Where can be seen all methods of moving freight and passengers known. Wheeled gear from a toy wagon to a 100-ton engine. Engines and cars from the original John Bull and Mohawk, and their odd coaches to a train of Pulman coaches that are an oriental dream. Buggies, carriages, phaetons and wagons of every discription, elevators of all kinds, the different airbrakes in use, in fact everything that pertains to moving the animate or inanimate.

MACHINERY HALL

Would delight any one with a mechanical turn of mind, and it is complete with its supply of useful and wonderful work. Stationary engines of all sizes, dynamos of every make, type making machines, printing presses, type setting machines, etc, etc. In one part of the building there is in operation a machine for embroidering such goods as handkerchiefs, badges etc. It was at work on about fifty handkerchiefs at the time I saw it, the operator simply running his pointer over a design with one hand and manipulating some levers with the other, embroidering a handsome design on the corners of the fifty handkerchiefs all at once, and in a very short space of time.

GOVERNMENT AND ELECTRICITY BUILDINGS.

In the Government building the exhibts of the war department and the Smithsonian Institute deserve especial mention.

But the electricity building is the grandest triumph of all mechanical success. In the center "Edison's Bunker Hill" tower, which is illuminated every twenty minutes after 7:30 P. M., is studded with 5,000 incandescent lights in all colors. The machine for making nuts, bolts, screws, etc.; for the manufacture of magnets, bell work, etc.; the insulating of wire in its different methods, including the double parafine linen insulation and braiding machines for covering small wire for coils can be seen at all hours from 7 to 10 P. M. The electric "lightning" is shown once during each evening, consisting of a vivid and realistic display of zigzag forked lightning, accompanied by the peculiar crash that comes with it in nature.

Thursday night a couple of visitors absolutely fell to the floor from fright at the lightning demonstration under the impression that the whole building was coming down on them. The electrical spiral column—with spiral in colors, red, white and blue—forty feet high from the bottom of which rises apparently a ball of fire running up the column in the different colors, and is distributed horizontally by four zigzag arms to four immense revolving globes, three feet in diameter, which show the national colors alternately many times in succession, and as it dies out a new suppiy comes from the column.

After viewing the different modes of practical electricity, such as is used in propelling street-cars, running different kinds of machinery, cash indicators, phonographs, graphones, telautographs, micrographs, telephones, etc., etc., you can wind up the electrical building by taking a peep at the great "spark." This spark is shown three times a day, is 42 inches in length, makes a noise like a young cannon and is generated by 2,300,000 volts of electricity. The first working dynamo ever made by Brush is on exhibition in the building.

THE STATE BUILDINGS

Are each and all very fine, especial credit being due to California, Illinois, the two Dakotas', Missouri and Washington. The Woman's Building, designed by a California lady, outside and inside is like noble woman herself, beautiful, graceful and chaste. The art gallery I visited of course and saw the paintings of all nations, but I will not give any details, as everyone who has any of the true artist in their composition differ so much in their style and taste that it would be useless for me to try and tell you which paintings showed most skill, truth, coloring, light and shade, feeling, etc., etc.

THE FISHERIES BUILDING

Was one of the gardens of delight to my eyes. The building itself is of great beauty. It is in three parts, a main building 365 feet long and 165 wide, and two polygonal buildings each 133 feet in diameter in which is contained the aquarii for live fish. Everything in the way of fish, shell fish and fossils from the depths of lake, river, gulf and ocean are to be seen. The coral animal that builds islands and reefs, sea anemones that blossom thousands of feet below ocean's surface, large devil fish and sharks. In the main building are the preserved or stuffed fish of old ocean, representations in paper mache, of seal rookeries, seal drives, walrus fisheries, etc., etc. But what took my eyes were the friends of my youth, in the days when with a hickory hooppole and a cotton line I "a fishing would go." Here I saw my old friends, the black and striped bass, the pickerel and pike, the croppu and sun fish, the different varieties of catfish, such as the bullhead, yellow cat, blue cat, mud cat and spoon or paddle bill cat, the shiner, the sucker and chub. A young man with whom I became acquainted, told me he could show me some fish I had never seen before, and he engineered me to a tank in which some speckled beauties from Colorado and Northern Michigan as well as some red and yellow speckled fellows from Vermont and Virginia were disporting themselves. "There," he said, "Doctor, I guess you never saw any trout fish before, did you?" I, of course, pleaded ignorance on the subject of trout and wanted to know if they came from the slough on his father's farm.

I now started for the Midway Plaisance, and on the way stopped near one of the gates to rest, and heard some funny things, one of which was a man expostulating with the gatekeeper because he would not let the party bring in a lot of chairs. He had purchased tickets, and the man who sold him the tickets sold him six chairs at fifty cents each, telling him it would cost him one dollar each in the grounds. The ticket seller said he had nothing to do with that. He could not take chairs in the grounds, but could hire them inside for ten cents a day. After a good deal of bluster, during which he said he would "burn up" the Fair Commissioners when he got home, he left the chairs outside and went in. Just then a nervous little woman came in, and, after one glance around, said to a guard, "say, Mister, I know this is a mighty big thing and I don't want to waste any time or take too many steps, I wish you would just show me where the artificial human beings are." The guard had to confess ignorance on the subject, but an elderly looking granger stepped up and said: "Lady, I think I can give you the necessary directions. You see *that building there*, well, that is the Woman's Building, I think you will find what you want there; just ask for the lady manager."

THE MIDWAY PLAISANCE

Is represented "once" by all the nations of the earth except the Irish, and here as usual they are represented twice. As you go in, Blarney Castle is on your left, a little farther up is Donegal Castle on the right. There are forty ladies from forty nations (however they all came from the slum dives in Chicago.) The Libby Glass Works, which are worth seeing, and where you see the different articles made of glass, from the common green glass bottle up to the spinning and weaving of different articles, such as fine cushion covers, neckties, etc., especially the glass dress purchased from the works by the Infanta Eulalia.

The Venetian Glass Works are a fraud of the first water.

The Java village is unique and amusing, worth the price of admission. Their drums are sweet toned, but their band music is outrageous.

THE MAN WITH THE BIG DRUM.

Talking about drums brings up the sad tale of a poor devil from Alabama, who came here to beat himself into a fortune with a monster drum he had made himself. He had no trouble in getting a job. As soon as he showed up there was a rivalry between the Samoans and the Fiji Islanders as to who should have him. The Fijians finally secured him at $6 a day and board, but he had to conform to their style of living and dress; so they stained him with some decoction; put a bushy wig on him and dressed him up in their gorgeous apparel, which consisted of a three cornered piece of red cloth, about twice the size of a large handkerchief.

He commenced work on May 5th, and the late Spring played havoc with the poor fellow. It blew, rained, froze, sleeted and snowed by turns and at the end of three weeks the man was in bed with congestion of the lungs, and it was nearly three weeks before he got around. He then got a job to beat the drum for the Esquimaux, and the contract was for $5 a day and board during the rest of the season. He put on an Esquimaux suit and it had to be stuffed out to make him look like a "genuine," and he commenced work on July 1st.

Again nature got in her deadly work, and "Old Sol" began to beam as he had never beamed before. At the end of the ninth day the poor drummer collapsed and was taken out in the hospital ambulance. He weighed 184 pounds when he donned the bearskin suit and cap of the merry children of the North pole and there was seventy-one pounds of him when they got him to the hospital.

UP THE MIDWAY.

As you proceed up the Midway you come to Hagenbach's Museum, a collection of lions, tigers, elephants, dogs, leopards, wild hogs, ponies, etc., etc., birds, monkeys, and in fact a perfect zoological garden. In the arena, the most wonderful performances of trained animals takes place All the animals dance and go through many queer acts. They form tableaux, run races, jump bars, push and draw wagons; the lions ride on horseback and jump over banners and through hoops, and the dogs, goats, tigers and lions ride velocipedes.

The German village is a resting place, a good place to get a Swiss sandwich and "ein glass lager." The Moorish Palace is worthy of patronge. You see the finest display of wax figures, serious, sentimental and comic, ever brought to this country. The Labyrinth or Maze, where by the combination of hallways and mirrors you soon get lost and have to call for a guide to take you out; the 1,000 pictures of yourself all at once, and a place with a sign over the door, which reads "Hell," with a versatile youth at a table calling out "Only 5 cents to see your future home."

In the theatrical department a play goes on in some outlandish language; I don't know what, as the Samoans, Fijians, Javanese, Egyptians, Moorish and Turkish all sound the same to me.

The windup of the theatricals is a peculiar dance called the muscle dance. a kind of contortion in which all the movements made are by the muscles of the chest, abdomen, shoulders and hips. It is not entertaining nor graceful and not overly modest.

Then comes the streets of Constantinople, the ice or snow ride and the Ferris wheel. I took a trip in the wheel on Wednesday and saw a soft young couple named Miller and Houston, from an Illinois town, married, and helped eat their cake.

There was a couple of young Javanese married next day, but I did not attend as it was to be rather a tedious performance.

The Mexican band and variety show were fair; the "Old Vienna" a pleasant place to spend an evening, and the streets of Cairo the

GRANDEST OF ALL THE HUMBUGS

On the grounds. Here you will find, as you do all through the Plaisance, the shops and the salesmen and women soliciting you to buy at outrageous prices goods you can buy in any city in the United States at one-tenth the price. At stated hours there is a procession of native musicians on dromedaries and on foot followed by camels bearing pagodas, and men carrying the sacred Golden Bull. This procession leads to the door of the Temple of Luxor and the suckers, of whom I am which, pay fifteen cents to go in and see the mummies and dance and hear the chant of the priests, "just the same as it was done 3,400 years ago by the priests of Osiris.

On my way in I met a young woman coming out who gravely informed an acquaintance on the outside that she had seen the "dead mummies." After the humbug dance had been finished and the "priests" had their little jokes about the "suckers" we all marched around to see the mummies, etc. Rameses II and Rameses III were among the number. A guide just in front of me was enlightening a young woman as to the antiquity, names, etc., of the collection and at one of the dried specimens he said, "this is the father-in-law of Solomon." "Ah! Indeed!" said the lady, "quite interesting. Which one was it, please?" My guide was the high and mighty mogul himself, for when I doubted the genuinness of the collection he became indignant and informed me, "Genuine, certainly, I make him myself."

The redeeming feature of the streets of Cairo is the fun you have watching the women riding the donkeys and camels. You can see "more" than at any other place on the grounds.

WORSE THAN SEA SICKNESS.

Now, I want to tell you something and I don't want anybody to give it away. Some five years ago I took a trip on the Santa Rosa from Los Angeles to San Francisco, and I was so sick that I did not get over it for a month. I made many promises not to tempt Providence again so that I never again would suffer from sea sickness. But in an evil hour I concluded to take a ride on a camel. Ye gods, when I mounted and those long legs began to push me skyward I began at once to have that "queer" feeling that I had when the steamer tried to plough up the bottom of the sea with her nose When I got up as high on that end as the legs would allow, the front legs straightened up with a jerk which almost threw me overboard, but when the diabolical animal started off in the peculiar shaking, swinging, up and down sideways motion, the Santa Rosa wasn't in it for motion.

I wound up the riding with a jaunt around among the aborigines. Thursday I put in the day again at the fair proper, took in the illuminations, naval parade and electric fountains at night, got caught in a fearful storm of wind and rain and was hours getting home, a distance of about ten miles. The storm did great damage at the grounds. The estimated repairs will cost about $70,000.

C. J. MULLEN.

Highest of all in Leavening Power.—Latest U. S. Gov't Report.

Royal Baking Powder

ABSOLUTELY PURE

INDIAN HOP PICKERS.

A Free Excursion Train Run to Accommodate Them.

The Sacramento *Bee* says the Southern Pacific Company ran a free excursion train out of Sacramento, bound for Reno, Nevada. It was not a train of elegant Pullman sleepers, but consisted of five combination box cars, into which had been placed a lot of straw for the comfort of travelers.

Between 300 and 400 Indians who came here to pick hops were provided with accommodations and sent to their homes in the Sagebrush State. They have been camped in a lot near the railroad depot for a couple of weeks past and they have attracted no little attention, especially from Eastern tourists.

THE NEXT GOVERNOR.

Buzzing as to Who He Shall Be.

Even at this early day there is quite a little buzzing going on in regard as to who shall be our next Governor. Many names are mentioned, and among them are a few who were afraid to get in line with the Silver party last year. These men have the gall of an ox, but they will undoubtedly land in the soup. The Silver party of Nevada will hold a convention next Summer in which no goldbug had better poke his saffron-colored phiz. The people want a State ticket in the field next year composed of men who have been tried and not found wanting.—*Lyon County Times.*

Whitaker Hall.

Following is the roll of honor and the roll of merit at Whitaker Hall for the month of September:

Roll of Honor—Clara Martin, 99½; Beulah George, 98 5-12; Rosie Bird, 98¼; Mamie Morrison, 98 1-12; Hattie Layton, 98; Lillian Godfroy, 97 1-20; Lottie Golding, 98 7-10.

Roll of Merit—Blanche Sharpstein, 97½; Harriet Jakes, 97; Georgie Bird, 96¾.

COCONA BALM

Is the best preparation known to prevent and heal roughness, chapping and breaking of the skin. Try it and you will be better pleased than with anything ever used, as it will keep the skin soft and smooth even in the coldest weather. Only 25 cents a bottle.

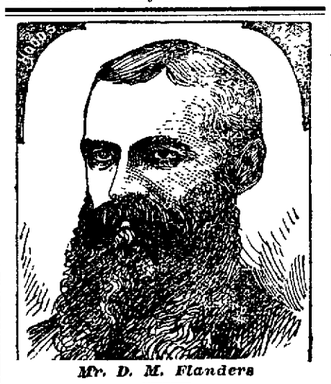

Mr. D. M. Flanders

"I had Typhoid Fever

Which left me with torpid liver and kidney trouble. I was a great sufferer. I took a bottle of Hood's Sarsaparilla and was restored

Hood's Sarsaparilla Cures

to health and gained over four pounds in weight. It is the best blood purifier." D. M. FLANDERS, real estate agent, Portland, Oregon.

Hood's Pills cure constipation. Try a box.

Columbia Cycles.

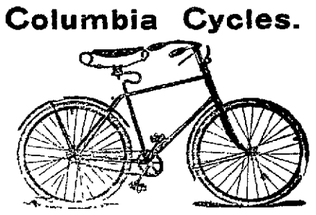

Model 32.

Model 32, Band brake, Elliptical or Round gear	$155 00
Model 31, Band brake, Elliptical or Round gear (ladies)	155 00
Model 30, "Relay," 30-pound Roadster, Elliptical or Round gear	155 00
Model 29, Celebrated Century, round gear	135 00
Model 28, Ladies' Wheel, cushion tire	115 00
Model 28, Ladies' Wheel, pneumatic tire	130 00
Model 27, Gent's Wheel, cushion tire	115 00
Model 27, Gent's Wheel, pneumatic tire	130 00
Columbia Racer, 26 pounds	150 00

Hartford cycles, with Columbia Pneumatic tire, Ladies or Gents	$105 00
Western Wheel Works line	$20 to $100 00
"Overland" Wheels, cushion tire	$90 00
"Overland" Wheels, pneumatic tire	$100 00

The New Columbia Inner Tube Tire Furnished With all Columbia Wheels When Desired.

Model 29.

WILSON & LEWERS,
Agents for Nevada.
Send for catalogue.

RENO, Nevada.

DR. PRICE'S Cream Baking Powder.

The only Pure Cream of Tartar Powder.—No Ammonia; No Alum.
Used in Millions of Homes—40 Years the Standard.

PALACE DRY GOODS AND CARPET HOUSE.

PALACE DRY GOODS AND CARPET HOUSE

Is Receiving NEW GOODS Daily.

The Duty of the Hour is, Have Confidence in One Another.

PATRONIZE HOME TRADE

TOP ON the Prices ARE Qualities are way DOWN.

The Palace Dry Goods House

Country Orders Receive Prompt and Careful Attention.

"Fine and Reliable Goods Sold Cheap."

HAVING succeeded to the business of J. C. HAGERMAN, on Virginia St., Reno, Nevada, I respectfully ask a share of the trade.

W. P. McLAUGHLIN

—A FULL LINE OF—

FANCY and STAPLE GROCERIES

CONSTANTLY ON HAND.

Fresh Fruits and Vegetables a Specialty

Any Sacramento
Or San Francisco
Price List Duplicated,

With Freight Added, for Cash, or on 30 Days Approved Acceptance.

Country Produce, at Market Price, Taken in Exchange for Goods.

W. P. McLAUGHLIN.

A GOOD TIME NOW to make your purchases. A well-filled larder gives contentment to the possessor.

Diamonds, Watches and Jewelry at Lowest Prices.

Perfect Satisfaction Guaranteed in Repairing of Fine Watches, Etc.

H. FREDRICK,

JEWELER,

RENO, - - - - - - NEVADA.

R. HERZ,

The Reno Jeweler,

—CARRIES—

The Best Line of Watches,

DIAMONDS,

JEWELRY and

SILVERWA

At Uniform Low Prices.

—WE ARE DOING MORE—

Watch Repairing, Engraving and Diamond Setting

THAN ANY HOUSE IN THE STATE.

W. O. H. MARTIN,

Hardware,

Groceries,

Provisions,

CROCKERY AND GLASSWARE.

AGRICULTURAL IMPLEMENTS AND MACHINE EXTRAS.

NEWSPAPER ARCHIVE®

"August Flower"

What is It For? This is the query perpetually on your little boy's lips. And he is no worse than the bigger, older, balder-headed boys. Life is an interrogation point. "What is it for?" we continually cry from the cradle to the grave. So with this little introductory sermon we turn and ask: "What is AUGUST FLOWER FOR?" As easily answered as asked. It is for Dyspepsia. It is a special remedy for the Stomach and Liver. Nothing more than this; but this brimful. We believe August Flower cures Dyspepsia. We know it will. We have reasons for knowing it. Twenty years ago it started in a small country town. To-day it has an honored place in every city and country store, possesses one of the largest manufacturing plants in the country and sells everywhere. Why is this? The reason is as simple as a child's thought. It is honest, does one thing, and does it right along—it cures Dyspepsia.

G. G. GREEN, Sole Man'fr, Woodbury, N.J.

PROFESSIONAL CARDS.

DR. E. C. PHELPS.

DENTIST—OFFICE IN BANK OF NEVADA'S new building, Reno, Nev.

☞ All operations in MODERN DENTISTRY skillfully executed at reasonable rates and satisfaction guaranteed.

*** OFFICE HOURS—9 A. M. to 5 P. M.

DRS. PHILLIPS & PHILLIPS

PHYSICIANS AND SURGEONS.

OFFICE — New Nevada Bank Building, Rooms 3, 4 and 5.

DR. W. A. PHILLIPS—Office hours, 8 to 10 A. M. and 1 to 3 P. M. Residence, Corner Sierra and First streets.

DR. P. T. PHILLIPS—Office hours, 10 to 12 M., 3 to 5 and 7 to 8 P. M. Residence, West street, second house north of railroad.

BENJAMIN F. CURLER,

ATTORNEY-AT-LAW.

DISTRICT ATTORNEY
—OF—
WASHOE COUNTY.

☞ OFFICE AT COURTHOUSE.

WM. WEBSTER,

ATTORNEY-AT-LAW.

RENO, NEVADA.

OFFICE — First National Bank Building, upstairs. jan1

T. K. STEWART.

SURVEYOR AND CIVIL ENGINEER.

UNITED STATES MINERAL DEPUTY.

OFFICE—Virginia street, Reno, Nev. jan1

DR. H. H. HOGAN.

PHYSICIAN AND SURGEON.

Office hours 9 A. M. to 5 P. M. daily, and by appointment.

H. L. FISH,

NOTARY PUBLIC AND CONVEYANCER.

☞ Deeds and other papers drawn and acknowledgments taken at reasonable rates.

OFFICE—In First National Bank.

F. M. PAYNE,

PIONEER HOUSE MOVER.
Twenty years' experience in Nevada.

Will attend to orders from outside towns. References from Carson, Hawthorne, Wadsworth, Amedee and other places.
Office: West street. P. O. Box 176. Reno, Nevada. apr293

C. A. NORCROSS.,

NOTARY PUBLIC AND TYPEWRITER.

Office with Baker, Wines & Dorsey, First National Bank Building. Typewriting done at reasonable rates. jy18tf

ROBT. M. CLARKE,

ATTORNEY-AT-LAW.

RENO OFFICE — Virginia street, in Powning's new building.

D. W. RULISON, D. D. S.

DENTIST—Graduate of the College of Dentistry, University of California, formerly with and successor to Dr. Mayo A. Greenlaw. Parlors in Powning Building, Virginia street. Office hours from 9 A. M. until 5 P. M. Nitrous Oxide Gas administered for the painless extraction of teeth. All operations in dentistry skillfully performed and satisfaction guaranteed. ap8tf

CHAS. A. JONES,

ATTORNEY-AT-LAW.

RENO, NEVADA

au8-91tf

H. B. MAXSON, C. E

UNITED STATES DEPUTY MINERAL Surveyor for Arizona and Nevada.

OFFICE—Courthouse, Reno, Nev. my1tf

DENTISTRY.

DR. H. A. FREDRICK, FORMERLY of Virginia City, graduate of the Leipsig and Berlin Dental Colleges, has permanently located in Reno, and can be found at his dental parlors,
FIRST NATIONAL BANK BUILDING,
ROOMS 13 AND 14.
Dr. Fredrick has a complete outfit of the latest improved instruments, and will guarantee to do nothing but the best of work. je17

THOS. E. HAYDON,

ATTORNEY-AT-LAW.

OFFICE—Powning's building.

STRANGE SOUNDS.

GUNS OF BURRISAUL AND OTHER MYSTIFYING PHENOMENA.

Noises Made by Natural Causes For Which No Explanation Has Ever Been Found. Famous Sounds In Various Parts of the Earth Have Scared Many.

Of strange sounds which probably depend on meteorological or other natural causes, one of the most remarkable has long been known as "the guns of Burrisaul," but though its causes have long been debated no accurate explanation has been given, so far as we are aware, that is thoroughly satisfactory. The Sunderbund—as the delta of the Ganges in native dialect is called—is covered with a vast and luxuriant jungle of marshy vegetation. One of the stations named Burrisaul. From here, in the rainy season, have long been heard mysterious sounds resembling the discharge of artillery, and therefore popularly named "the guns of Burrisaul."

Only heard in the rainy season and from the southward, they have been heard 100 miles off, yet on the coast itself they appear still farther south. The sounds resemble the booming of cannon. Mussulman and Hindoo superstitions have each associated the sounds with their religious traditions. Others have thought the sounds were produced by the breaking of the sea on an island in the bay of Bengal. But where? That some atmospheric or meteorological cause is the explanation is all that can be said after hearing all arguments.

A much humbler yet ancient instance of great local interest used to exist, we believe, at Baddeley, in the New forest, in the shape of a groaning tree. Whether it still lives and groans we are uncertain, but it is said to have uttered mysterious and lugubrious sounds at certain times, probably dependent on wind or weather, but full of omen and import to past generations. Indeed in the various mysteries which, despite fin de siecle acuteness, still surround us, eerie noises have always played a most conspicuous part, whether out of doors or within ancient houses. Instances of the latter, indeed, abound. Some of the most thrilling of inexplicable ghost stories turn not on anything which has appalled the eyes, but has "distilled horror" through the ears. It is, we believe, in East Anglia that the shrieks heard from time to time round certain pits have long been a tradition in which a female phantom has part.

The "drummer of Tedworth's" phantom sounds are so well known from Aubrey and more modern describers as only to need allusion, but we may here say that, according to a communication in a popular periodical some few years back, similar sounds had recently, comparatively speaking, been heard in the locality, and by people of most practical disposition. These may be called phantom sounds. Returning again to those which hover on the border line between the natural and inexplicable, there is the wild strain as of weird music which has been heard aboard ships when getting within the circle of a Mozambique cyclone.

One of the same kind, formerly mysterious and thrilling enough, has been resolved into a natural one. Early travelers through the primeval forests of Brazil—still among the few unexplored places of the globe—were astonished and awed to hear the distant resonant sound of a bell pealing from the depths of the woods, which certainly had no building and for ages had known no human footstep. Many a legend was woven round the strange sound. Ultimately it was discovered to be the note of the bell bird.

There are, however, few mysterious sounds which have been as satisfactorily explained as this. For instance, there is the legend of the sounds heard at times on the plains of Marathon, the clash of weapons, the snorting of horses, the "shouting of the slayers and screeching of the slain," which recall to memory the famous battle that lives so much more vividly than many modern ones in the history of the world. Of course there are many instances of sounds which, at first mysterious, become so really from the distance over which they traveled, but these must be distinguished from those which are our theme.

One of the most interesting examples rests on the authority of the late Sir Edmund Head, who remembered when a boy going to church on the famous "Waterloo Sunday," June 18, 1815, at Hythe, in Kent. His father and he, on arriving at the church at 11 a. m., found to their surprise the congregation outside listening intently to the faint sound as of distant cannon coming from the east. Afterward it was ascertained that Napoleon having, on the (for him) unfortunate advice of his artillery officers, who pleaded the state of the ground, waited till 11 to commence his fire, the first French gun was fired as the Nivelles church clock struck 11. Nor was Hythe the only place where the French cannon were heard in England.

Here, however, is fact dependent on the by no means remarkable axiom that sound under certain conditions travels enormous distances. But the sounds of which we speak for the most part have puzzled all who have attempted to explain them and lie indeed in that vague region which is inexplicable. Such is the sound of the "Airlie drum," such are the wailing of the banshee in some parts of Ireland.—New York Post.

Narrow, but Useful.

The good lady was going around among a lot of poor people distributing all manner of old clothes which were gratefully received, when she met a newspaper man looking for a clew to a killing case.

"Charity covereth a multitude of sins," he said sarcastically.

"Well, that isn't what I'm looking for," she responded.

"No!" and he looked surprised.

"No," she said, "my mission is a little narrower than that. We cut it down to charity covereth a multitude of skins."—Detroit Free Press.

Children Cry for Pitcher's Castoria.

WOOD FOR SALE.

Four-foot Wood Delivered for $5.00 a Cord.

Leave orders at Marons Fredrick's Cigar Store
J. F. AITKEN.

BALD HEADS!

TRADE MARK Registered.

What is the condition of yours? Is your hair dry, harsh, brittle? Does it split at the ends? Has it a lifeless appearance? Does it fall out when combed or brushed? Is it full of dandruff? Does your scalp itch? Is it dry or in a heated condition? If these are some of your symptoms be warned in time or you will become bald.

Skookum Root Hair Grower

is what you need. Its production is not an accident, but the result of scientific research. Knowledge of the diseases of the hair and scalp led to the discovery of how to treat them. "Skookum" contains neither minerals nor oils. It is not a Dye, but a delightfully cooling and refreshing Tonic. By stimulating the follicles, *it stops falling hair, cures dandruff and grows hair on bald heads.*

☞ Keep the scalp clean, healthy, and free from irritating eruptions, by the use of *Skookum Skin Soap.* It destroys *parasitic insects, which feed on and destroy the hair.*

If your druggist cannot supply you send direct to us, and we will forward prepaid, on receipt of price. Grower, $1.00 per bottle; 6 for $5.00. Soap, 50c. per jar; 6 for $2.50.

THE SKOOKUM ROOT HAIR GROWER CO.,
57 South Fifth Avenue, New York, N. Y.

Nevada State Journal

PUBLISHED

DAILY AND WEEKLY.

All the Latest Telegraphic and Local News

Daily by mail, one year	$6 00
Daily by mail, six months	3 00
Daily by carrier, per week	15
Weekly by mail, one year	2 00
Weekly by mail, six months	1 00

THE JOURNAL JOB OFFICE

IS PREPARED TO DO ALL KINDS OF

JOB PRINTING

Promptly and Neatly

AT THE VERY LOWEST PRICES

CONSISTENT WITH FIRST-CLASS WORK.

State Line Mills.

Clear and Common Lumber, Lathe, Shingles,

WOOD AND POSTS.

Address S. A. HAMLIN, Reno, Nevada, or Marmol, Nevada.

Leading Boot and Shoemaker

—OF RENO. DEALER IN—

BOOTS & SHOES

The Cheapest House in Town

☞ ALL WORK DONE IN A WORKMANLIKE MANNER. ☜

No Botch Work Allowed to Go Out of the Shop.

H. F. PAVOLA.

Next door to Berry & Novacovich's Store, Commercial Row, Reno, Nev

An Army Put to Flight by One Man and With the Loss of Only One.

It was probably one of the most remarkable battles that was ever fought. The advance had been well planned by the attacking force, the idea being to surprise the enemy at the dead of night. Every detail had been carefully considered. The advance would be hidden by a wood, and the first the enemy would know of it would be when the troops swept out of the wood and carried the camp by storm. There were apparently no pickets in the wood, and there seemed to be no possibility of a failure.

The colonel in command was gloating over his expected victory, when one of his officers called his attention to a bright light some distance to the left of the advancing column.

"What is it?" asked the colonel anxiously.

"I don't know," replied the officer. "It flashed up there only a minute ago."

"Well, it may be as it may, but if we were here he wouldn't go along swinging a lantern to make a target of himself," asserted the colonel.

The column had barely begun to move again when a light appeared on the right and a little to the rear of the one that had just disappeared. Another halt was made, and the colonel was tempted to order a volley in the direction of the light, but of course that would betray the exact whereabouts of the column and would be almost suicidal.

"We are being surrounded!" exclaimed one of the officers excitedly.

Then a light appeared in the shrubbery immediately ahead of the retreating column. The first man yelled "Rifle pit!" and cleared the whole thing at one bound. The second man was not so fortunate. He stumbled and fell, and as he fell he instinctively made a reach for the light. He was the only man killed, but his death completed the panic. Ranks were broken, and the retreat became a wild race to get out of the wood.

And the lights seemed to dance here and there, appearing at the most unexpected points and adding to the confusion.

When the excitement was at its height, a man climbed out of a pit some distance in the rear of the retreating force. He stretched himself and peered after the fleeing soldiers.

"Hang it! I wasn't cramped in that hole," he said. "I suppose I might as well turn a cannon or two loose just to wake the boys up and scare those foot racers a little more."

He lay down on the ground at the edge of the pit, reached his hand down to some keys on a sort of switchboard, and in an instant cannon boomed out. Then he raised himself to a sitting posture, lit a pipe and chuckled to himself.

Two or three men rushed up and breathlessly inquired what the trouble was.

"Oh, I had a little brush with the enemy," replied the man with the pipe calmly. "They tried to surprise the camp."

"And you beat them?"

"Why, they're running yet."

Quite a crowd from the camp had gathered by this time, and one of them cried, "Three cheers for the electrician!" but the man with the pipe raised his hand to stop them.

"The credit is not all mine," he said. "Remember my able force of linemen who ran wires through this wood and made it possible for me to win this victory."

Just then some of the men who had gone into the wood after the retreating enemy returned with the news that one man had been killed.

"What!" cried the electrician, jumping up. He hurried to the place where the body lay.

"Too bad! Too bad!" he said regretfully, "but then accidents will happen, even in a battle. He had no business to catch hold of a live wire."

"Oh, well, there's no use feeling bad about it," put in one of the officers. "A victory has been won, and only one life has been lost."

"But why have one lost?" asked the electrician. "Of course it was tiresome work in that pit, and when I got them on the retreat I was glad of it, but I never supposed any one was going to grab hold of the light. It's too bad!"

And the man who had won the victory could not be consoled.—Chicago Tribune.

GOOD'S GUARANTEES cure. What it has done for others it will do for you. Be sure to get Good's Sarsaparilla.

Self Medication as a Science.

Imagination has too much to do with a man's practice on himself. One who reads the little textbook on physiology in the schools will immediately discern in every rumble of his intestines the kind of action the gastric juices are taking on the food that has gone into the stomach, and he soon becomes, if he pushes his investigation further, a monomaniac on hygiene. It is true that a man or woman who has arrived at the age of 40 years ought to be able to decide at a glance the kind of food suited best to their digestive organs, and experience ought to teach them never to touch any food that disagrees with them. This is true also of drinking. When a man is 40 years of age, he ought to understand himself sufficiently to guard against all imprudences in either eating or drinking or working, but that is about all he ought to know about it. He expects to be employed as an expert on others in his own line of study, and he ought to be willing to reciprocate by employing a physician when he is sick.

A Prominent Lady Arrested

Much attention at a Washington ball by her remarkable appearance of health. The glow of health and the charm of beauty need not depart from so many women, when a certain remedy exists in Dr. Pierce's Favorite Prescription for their functional and organic diseases. It properly cures nausea, indigestion, bloating, weak back, nervous prostration, debility and sleeplessness. Strength is renewed, energy returns, and beauty again blooms. It is purely vegetable and perfectly harmless. Druggists have it.

RUHE & MIDDOUR,

WHOLESALE & RETAIL DEALERS IN

BEEF,

Mutton, Pork, Sausages, Veal, Etc.

Meat delivered to all parts of the city. SHOP—Commercial Row, Reno, Nevada.

VIGOR OF MEN

Easily, Quickly, Permanently Restored.

WEAKNESS, NERVOUSNESS, DEBILITY,

and all the results of folly or from early error or later excesses, the result of overwork, sickness, worry, etc. Full vigor given to every portion and function of the body. Simple, natural means. Immediate improvement seen. Failure impossible. 2,000 references. Book, explanation and proofs mailed (sealed) free.

ERIE MEDICAL CO.
BUFFALO, N. Y.

SOCIETIES

F. & A. M.

RENO LODGE No. 13, F. & A. M., MEETS at Masonic Hall, Reno, Nevada, on the second Saturday of each month. All sojourning brethren are respectfully invited to attend. N. M. JAMISON, Secretary. jy12tf

A. O. U. W.

NEVADA LODGE, NO. 5, A. O. U. W., meets every Tuesday night at 7:30 o'clock in Masonic Hall. Visiting brothers cordially invited to attend. E. L. SEITZ, M. W.
B. C. SHRADER, Recorder. aug8m

Amity Lodge, No. 8, K. of P.

THE REGULAR MEETINGS OF AMITY Lodge, No. 8, K. of P., Knights of Pythias are held in Masonic Hall every Friday evening commencing at 8 o'clock sharp. All knights in good standing are fraternally invited to attend. By order of the Chyncellor Commander. S. J. HODGKINSON, K. of R. & S.
oct29tf

Truckee Lodge, No., 14. I. O. O. F.

TRUCKEE LODGE, NO. 14, I. O. O. F., meet in their new hall west side Sierra St. near the Golden Eagle Hotel, Reno, Nevada, every Wednesday evening at 8 o'clock. Punctual attendance of members is requested. Visiting members in good standing are cordially invited to attend.
JOHN ARMSTRONG, N. G.
JOHN BOWMAN, Secretary.

TRUCKEE MARKET.

W. S. BARRY, ... Propr.

Wholesale and Retail Butcher

FRESH BEEF, MUTTON, POR, veal and sausage constantly on hand.

Ham, Bacon and Smoked Beef a Specialty.

☞ Main Office—Truckee Market, Virginia St Reno

M. J. CURTIS,

ARCHITECT AND BUILDER,
RENO, NEVADA.

☞ Plans Furnished and Estimates Given.

Residence and place of business—Corner of First and Stevenson streets, Reno, Nev. jn1

NOTICE.

UNDER SECTION 19 of the City Ordinance, all hackmen or expressmen soliciting or carrying freight or passengers for hire, are required to pay a quarterly license of three dollars for each wagon or vehicle so employed. The ordinance will be enforced in respect to persons carrying passengers to or from the State Fair grounds.
H. P. BROWN,
sep14tf City License Collector.

RENO LIVERY AND FEED STABLE

Opposite the R. R. Depot, Reno

J. A. POTHOFF, PROPRIETOR

Horses, Buggies and Saddle Horses —TO LET.—

Best Turnouts Constantly on Hand

☞ Horses Boarded by the Day, Week or Month

Cool, Sharp Beer,

5 Cents a Glass,

AT THE—

Monarch Saloon.

Also Fine

WINES, LIQUORS AND CIGARS.

First-Class Billiard and Pool Tables.

MATSON & VORM, Proprietors.
je2tf.

OPERA HOUSE

Livery and Feed Stable.

All Kinds Of Rigs Rented at Most Reasonable Rates.

Horses Boarded by the Day, Week or Month.

WM. CARTER, Proprietor.
sep2tf

THE ARCADE SALOON,

S. ARMANKO ..... Proprietor

Finest Wines, Liquors and Cigars.

Commercial Row, Reno.

MERCHANTS' EXCHANGE

CORNER of Virginia Street and Commercial Row.

DUSEN CHURICH, Proprietor.

The Finest of WINES, LIQUORS and CIGARS.

☞ Call and see us. ☜

"The Comfort" Tonsorial Parlors.

No. 9, VIRGINIA ST., RENO, NEVADA.

A. C. HELMOLD, - Proprietor.

Comfort of patrons the first consideration.

HOT AND COLD BATHS AT ALL HOURS.

"Cleanliness is next to Godliness."

MISCELLANEOUS.

BOARD OF EQUALIZATION.

OFFICE OF COUNTY CLERK, WASHOE county, Nevada—Reno, September 11, 1893—Notice is hereby given that the County Assessor of Washoe county, Nevada, has completed the tax list or assessment roll for A. D. 1893, and has duly attached his certificate thereto and delivered it and the map books, and all original lists of property given to him, to the Clerk of the Board of County Commissioners. That the Board of County Commissioners will meet on

Monday, September 18, 1893,

As a Board of Equalization, and will hear and determine all complaints made in regard to the assessed value of any property within said county, and will change and correct any valuation, either by adding thereto or deducting therefrom, if they deem the same fixed in the assessment roll either above or below the true value; whether the said sum was fixed by the owner or assessor, except that in case where the person complaining of the assessment has refused to give the assessor his list under oath as required by law, in such cases no reduction will be made by the Board of Equalization in the assessment made by the assessor.

The assessment roll will be kept open for public inspection at the County Clerk's office until after the adjournment of the Board of Equalization.

The Board of Equalization will continue in session from time to time, until the business of equalization is disposed of; but said Board will not sit after the

First Monday in October, 1893,

Except that the Board of Equalization will meet to equalize the assessment roll and hear complaints in excepted cases mentioned in the revenue law, pages 47 and 52, Statutes of Nevada, 1893.

O. EVANS,
Clerk of Board of County Commissioners.
September 11, 1893. sep12td

U. NOVACOVICH. M. J. BERRY

BERRY & NOVACOVICH,

Wholesale and Retail Dealers in

STAPLE AND FANCY GOODS

GREEN AND DRIED FRUIT.

Vegetables, Hardware, Crockery, Glassware

TOBACCO, WINES, LIQUORS AND CIGARS

☞ All orders in Fancy Groceries promptly attended to. No extra charge for delivery of goods. Cash trade solicited and satisfaction guaranteed.

JOHN ARMSTRONG,

Manufacturer of and dealer in

Harness, Saddles, Bridles, Collars,

Whips, Robes and Blankets,

In fact a full stock of goods in my line of business.

Repairing Promptly Attended To.

Sierra street, north of track, near Golden Eagle hotel, Reno, Nevada. je4tf

ALFRED NELSON,

Dealer in Imported and Domestic

GIGARS AND TOBACCO,

Also Gents' Assortment of Hats, Gloves and Men's Underwear, And a Large and Well Selected line of

CUTLERY AND NOTIONS.

West Side of Virginia St. Reno, Nev.

A Marble Sidewalk Marks the Store. jan16

R. C. LEPPER,

Sierra Street, next to Luke's Blacksmith Shop Manufacturer of and Dealer in

HARNESS, CHAPARRERAS, SADDLES, WHIPS, BRIDLES, COLLARS,

Buggy Robes, Saddlery Ware, Etc.

☞ Repairing promptly attended to.

VIAVI.

Main Office at Mrs. B. E. Hunter's

Also For Sale At

Miss L. F. Sheldon's Art Rooms,

Also of the Local Agents.

I would be pleased to answer all questions, either personally or by letter, regarding the many diseases which VIAVI CURES.
MRS. B. E. HUNTER.
jy26tf

G. W. LARCOMBE. E. B. COFFIN

COFFIN & LARCOMBE,

DEALERS IN

Groceries, Tropical Fruit, Vegetables

FRESH FISH.

North side of the Railroad Track, Sierra St.
RENO, NEVADA.

T. K. HYMERS,

TRUCKEE LIVERY, FEED AND SALE STABLE.

Sierra Street, Reno, Nevada.

Horses, Buggies and Saddle Horses —TO LET—

And Horses Boarded by the Day, Week or month at Terms to Suit the Times.

I have also a large hay yard with good stables. Also corrals well watered for loose stock. HEARSE TO LET.

DR. FRANKLIN H. SANBORN,

PHYSICIAN AND SURGEON.

Late of the city and county hospital, San Francisco.

OFFICE and residence Hotel Clarendon. Hours, 9 to 11:30 A. M., 2 to 5 P. M. and 7 to 10 P. M. au31tf

G. E. HOLESWORTH.

ARCHITECT AND BUILDER,
RENO, NEVADA.

☞ Plans Furnished and Estimates Made

AGENT FOR STEEL ROOFING.

Residence and place of business—Corner of First and Virginia streets. my8

ANDREW PATTERSON,

BUILDER, ARCHITECT * * * * * * * AND CONTRACTOR.

—RENO, NEVADA.—

Plans for buildings and estimates of cost furnished. Contracts taken for any size or style building.
Orders left at A. Nelson's cigar store will receive prompt attention. jy20tf

NEWSPAPER ARCHIVE®